

2 East Avenue Larchmont, New York

Property Features

- » 550 SF
- » Off Palmer Avenue
- » Walk to Train
- » Food Permitted
- » Close to Banks, Restaurants, Shopping
- » Street Parking - No Meters

Demographics

» Population

1 Mile
20,012

3 Mile
128,133

5 Mile
336,249

» Avg HH Income

\$117,568

\$94,303

\$87,283

CONTACT

Exclusive Agent:

Eric S. Goldschmidt

Phone: 914-723-1616 x 11

Fax: 914-723-7720

Email: eric@ga-re.com

Asking Rent: \$1,950 Monthly Modified Gross

2 East Avenue Larchmont, NY



2 East Avenue Larchmont, NY

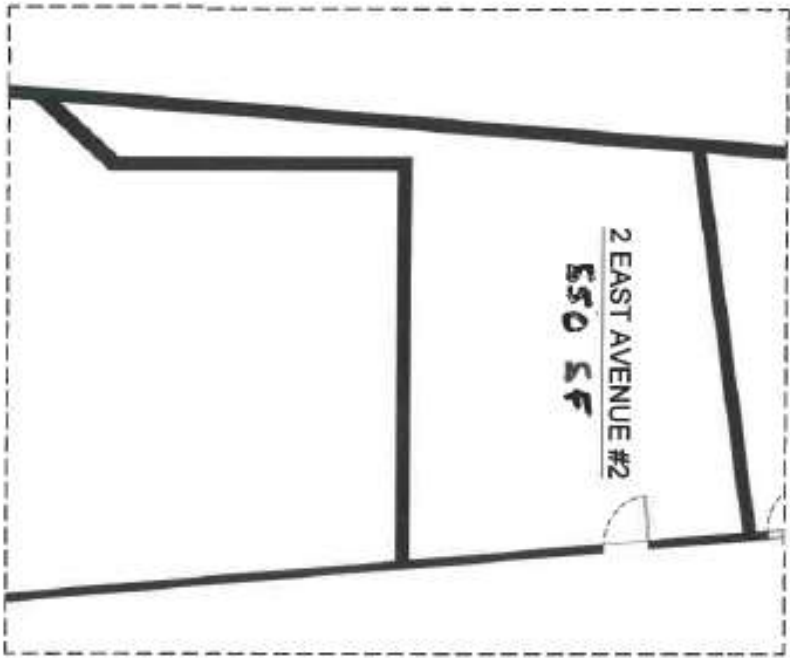

1st Floor

1 WEST / 2 EAST AVENUE
LARCHMONT

1st Floor Key

WEST AVENUE
PALMER AVENUE
EAST AVENUE

SCALE: 1/4" = 1'

DATE: 05.28.2018

REV: 02.17.2020

DIV: PLANNING & DEVELOPMENT

A

1.10

2 East Avenue Larchmont, NY

